# 4.01.10. Items - Reconcile tab

*Back to Item Details window*

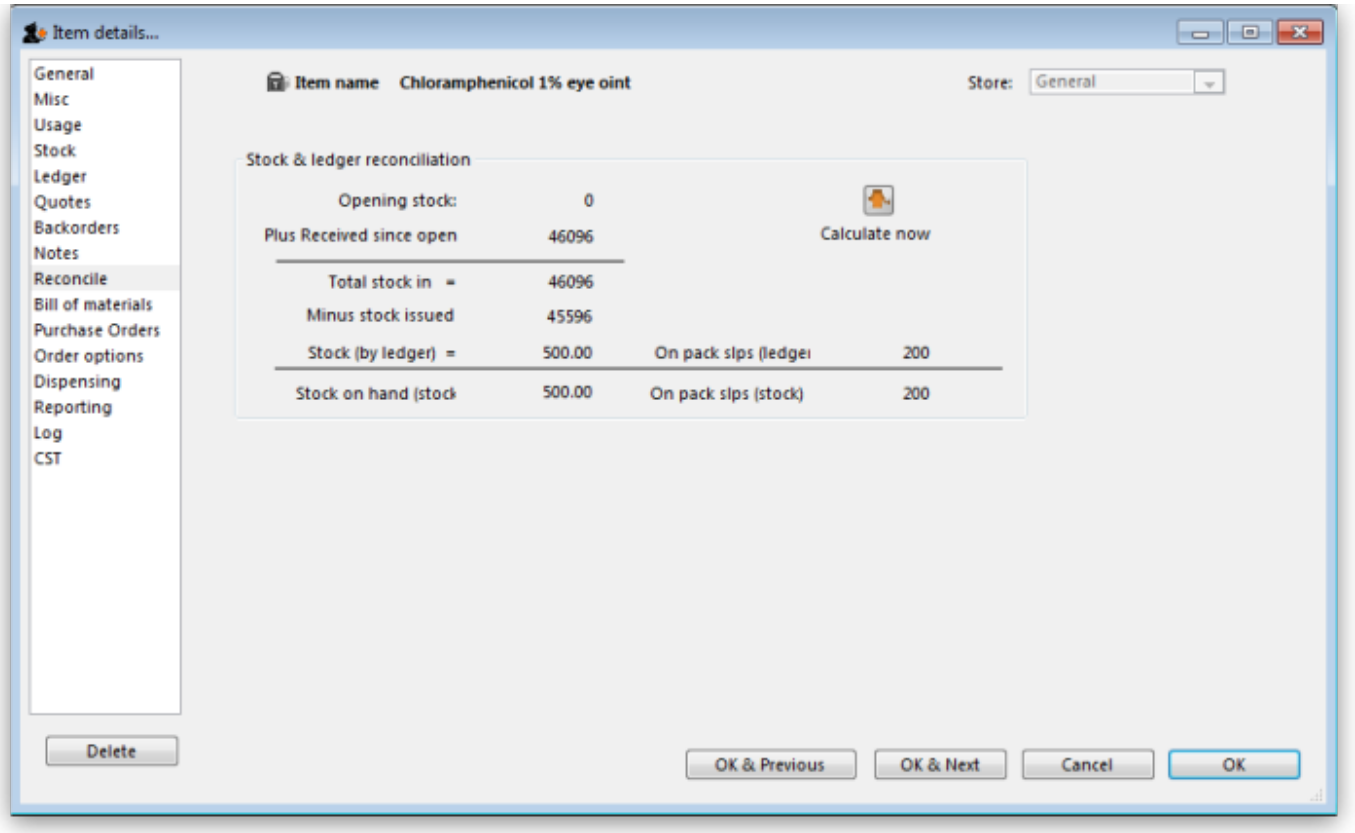


Clicking the **Reconcile** button will give a summary of usage.

It is useful for checking mSupply® is working as it should be! If you get an error here it is most likely mSupply® was in use when a power failure occurred. In multi-user versions we are able to provide you with a log file that will allow you to incorporate transactions entered even if a power failure has occurred.

In normal use, with a UPS, mSupply® will automatically save data and you will not see an error here.

// Previous: **4.01.09. Items - Notes tab** | Next: **4.01.11. Items - Bill of materials tab** //

From:
https://docs.msupply.org.nz/ - **mSupply documentation wiki**

Permanent link:
**https://docs.msupply.org.nz/items:item_basics:tab_reconcile**

Last update: **2021/04/28 13:14**