

Barcode label printing

Added: Version 4.01

You might want to print barcode labels for your stock if an existing label is damaged, if you break a box down into smaller pack sizes and the contents don't have individual GS1 barcodes or if some stock comes into your warehouses and it doesn't have valid GS1 barcodes on it.

mSupply prints barcode labels onto stocky labels using a label printer. Before you try to print any barcode labels you must setup your printer. See for [Label printing preferences](#) details.

There are several places in mSupply where you can print barcode labels for your stock.

Item details page

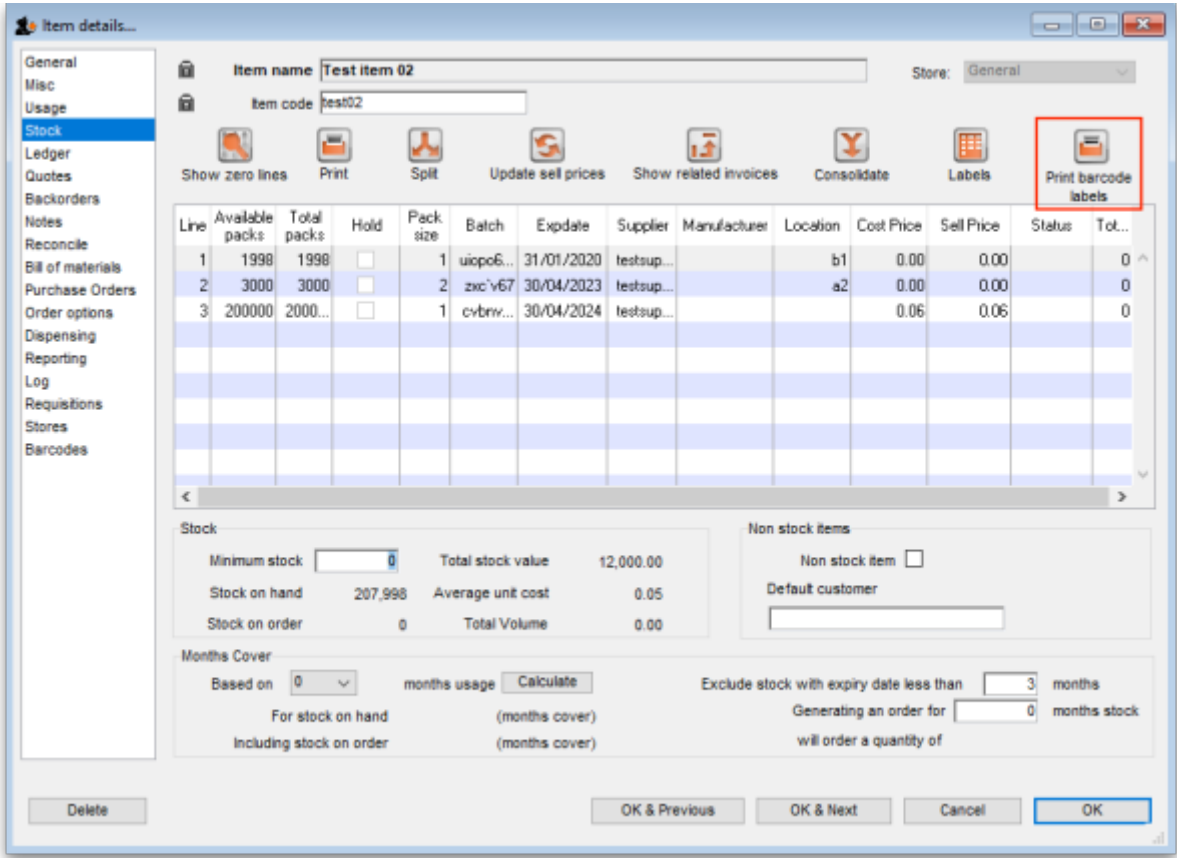

Item details...

General

Misc

Usage

Stock

Ledger

Quotes

Backorders

Notes

Reconcile

Bill of materials

Purchase Orders

Order options

Dispensing

Reporting

Log

Requisitions

Stores

Barcodes

Item name

Test item 02

Item code

test02

Store:

General

Show zero lines

Print

Split

Update sell prices

Show related invoices

Consolidate

Labels

Print barcode labels

Line	Available packs	Total packs	Hold	Pack size	Batch	Expiry date	Supplier	Manufacturer	Location	Cost Price	Sell Price	Status	Tot...
1	1998	1998	<input type="checkbox"/>	1	uiop6...	31/01/2020	testsup...		b1	0.00	0.00		0
2	3000	3000	<input type="checkbox"/>	2	zxcv67	30/04/2023	testsup...		a2	0.00	0.00		0
3	200000	2000...	<input type="checkbox"/>	1	cvbrv...	30/04/2024	testsup...			0.06	0.06		0

Number of labels to print

1998

Cancel

OK

Stock

Minimum stock

0

Total stock value

12,000.00

Stock on hand

207,998

Average unit cost

0.05

Stock on order

0

Total Volume

0.00

Non stock items

Non stock item

☐

Default customer

Months Cover

Based on

0

months usage

Calculate

Exclude stock with expiry date less than

3

months

Generating an order for

0

months stock

will order a quantity of

For stock on hand

(months cover)

Including stock on order

(months cover)

Delete

OK & Previous

OK & Next

Cancel

OK

Supplier invoice

Supplier invoice

Name: Test supplier 01 Confirm date: 00/00/00 Colour: Black

Their ref: testsup01 Invoice number: 0

Comment: Category: None Entry date: 28/01/2019

Status: nw

Goods received ID: 0

Purchase Order ID: 0

Entered by: user 1 (pass=)

Store: General

Print barcode labels

L...	Lo...	Item Name	Qty	Pack	Batch	Expiry	Cost Price	Sell Price	Price extension

Other charges

Item(s): Subtotal: 0.00

Amount: 0.00 0 % tax: 0.00

Total: 0.00

☐ Hold Export batch: 0

☐ Finalise Margin: 0.00

OK & Next Delete OK

Supplier invoice

Name: Test supplier 01 Confirm date: 00/00/00 Colour: Black

Their ref: testsup01 Invoice number: 4

Comment: Category: None Entry date: 28/01/2019

Status: nw

Goods received ID: 0

Purchase Order ID: 0

Entered by: user 1 (pass=)

Store: General

Print barcode labels

L...	Lo...	Item Name	Qty	Pack	Batch	Expiry	Cost Price	Sell Price	Price extension
1		test item 01	1000	1	asd	31/05/2021	0.01	0.01	10.00
2		Test item 03						3.00	90.00

Number of labels to print: 1000

Cancel OK

Other charges

Item(s): Subtotal: 100.00

Amount: 0.00 0 % tax: 0.00

Total: 100.00

☐ Hold Export batch: 0

☐ Finalise Margin: 0.00

OK & Next Delete OK

barcode_scanning:barcode_label_printing https://docs.msupply.org.nz/barcode_scanning:barcode_label_printing?rev=1548696647

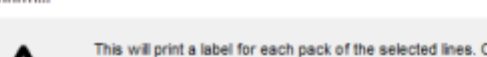

<https://docs.msupply.org.nz/>

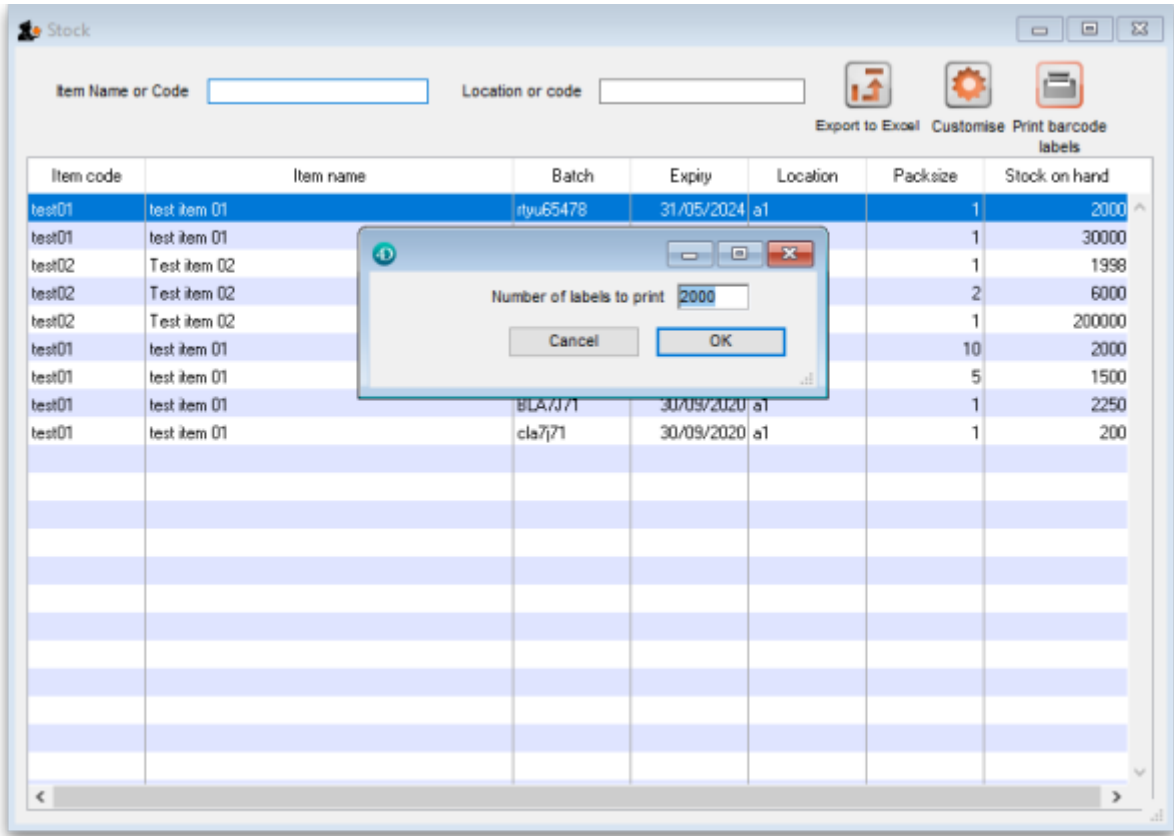
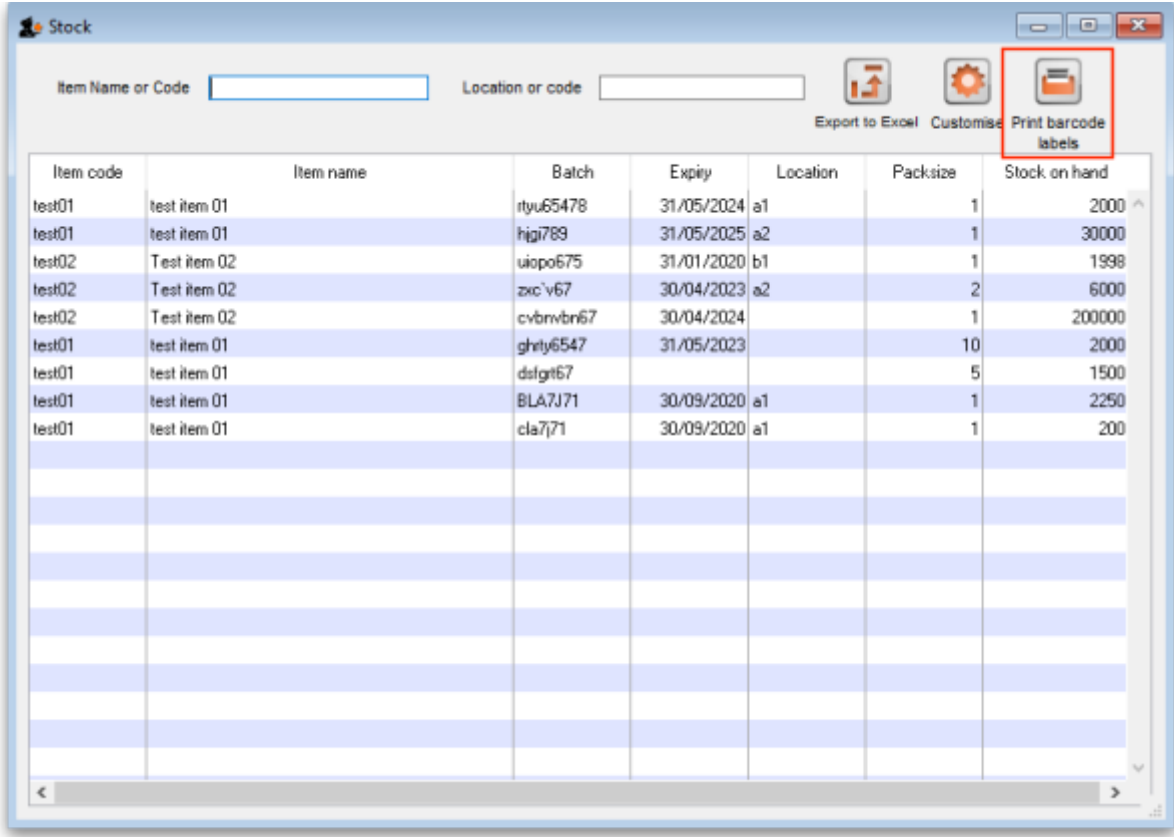

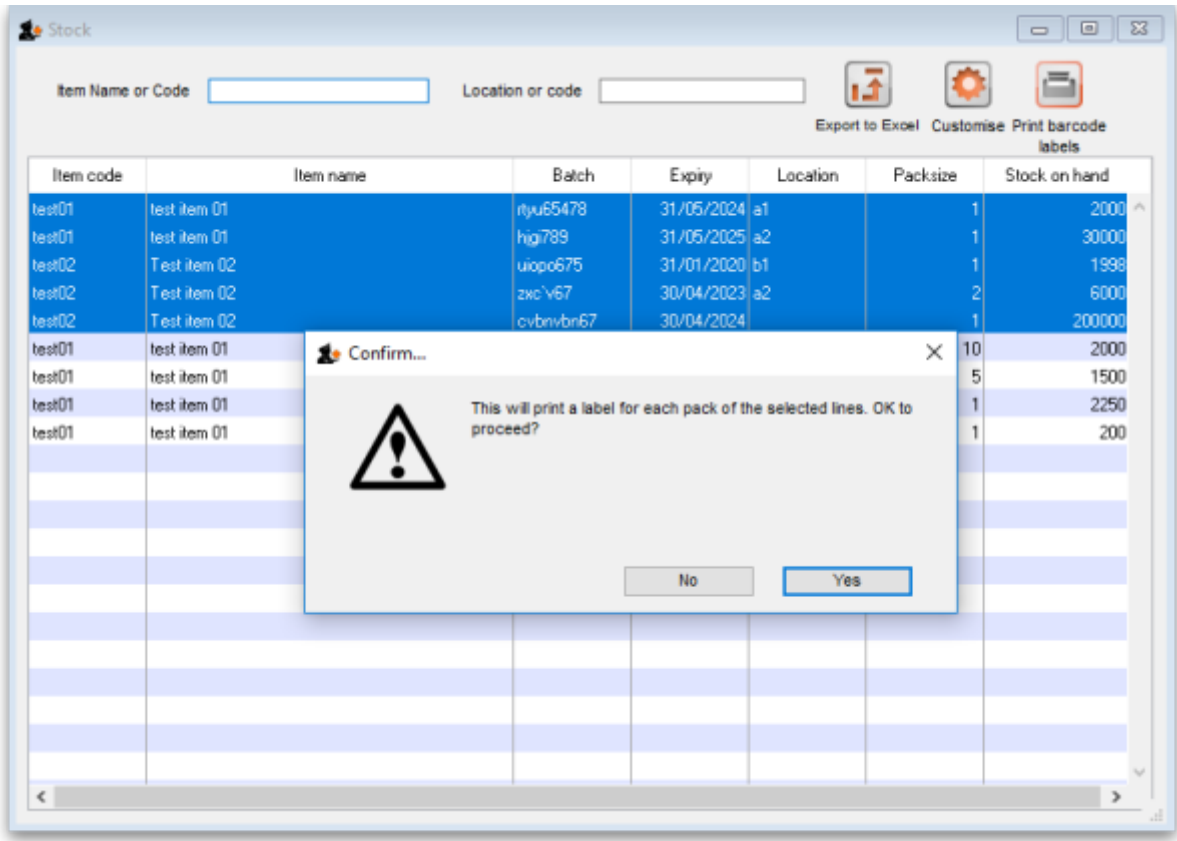

Previous: [Pick list checking](#) Next: [Why an HIS module for mSupply?](#)

From:
<https://docs.msupply.org.nz/> - mSupply documentation wiki

Permanent link:
https://docs.msupply.org.nz/barcode_scanning:barcode_label_printing?rev=1548696647

Last update: 2019/01/28 17:30