

10.07. Diagnoses

The **Diagnoses** functionality allows you to quickly save a diagnosis on a patient's prescription.

Viewing and Adding Diagnoses

Select the **Diagnoses** icon from the **Special** tab on the mSupply navigator window.



This will open the **Show diagnoses** window with a list of all diagnoses.

- The list will initially be ordered by date created. However, the list can be sorted by the ICD code or ICD description by clicking on the respective column header.
- You can use the search box to search for a diagnoses using either an ICD code or the ICD description.



Standard mSupply search functionality applies when searching for diagnoses.

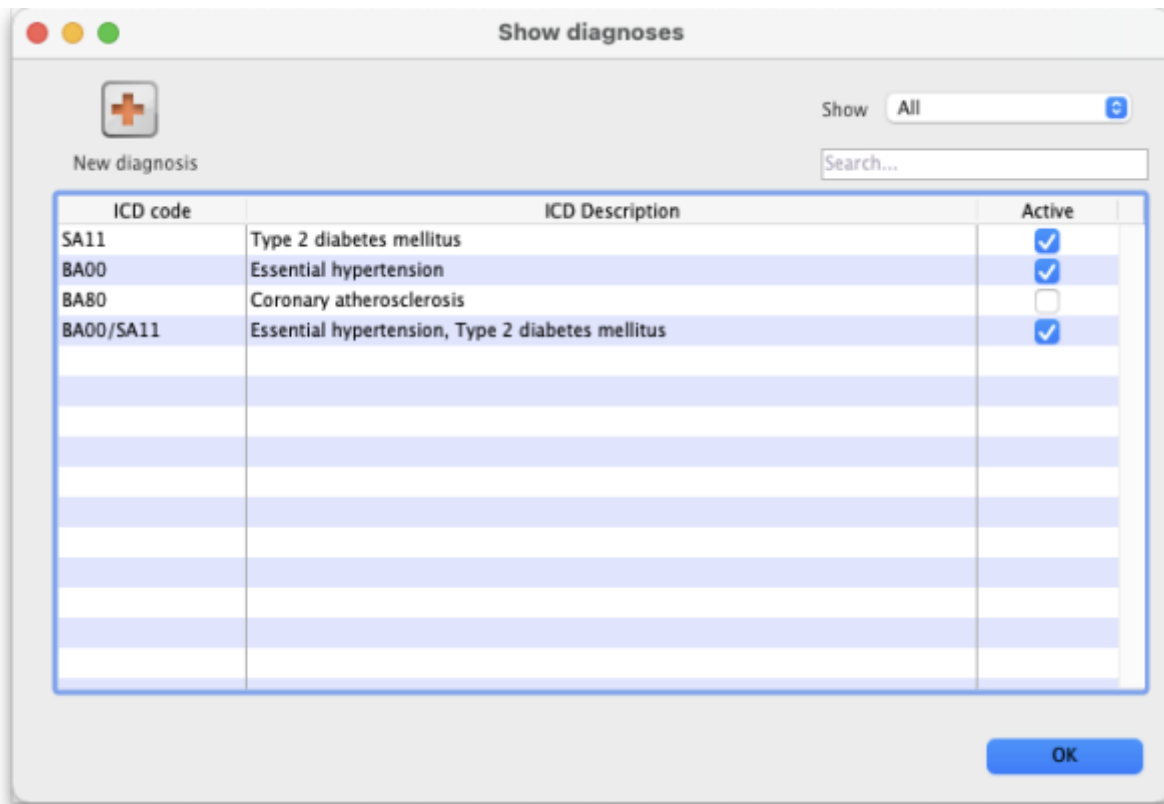

The list can be filtered using the **Show** drop-down box on the top right of the window:

- **All**: active and inactive diagnoses.
- **Active**: diagnoses that have not yet reached their specified valid till date.
- **Inactive**: diagnoses that have passed their specified valid till date. Inactive diagnoses will not appear in other windows, and cannot be saved to a patient prescription.

Click on the **New diagnosis** button on the top-left of the window to add a new diagnosis. This window will open:

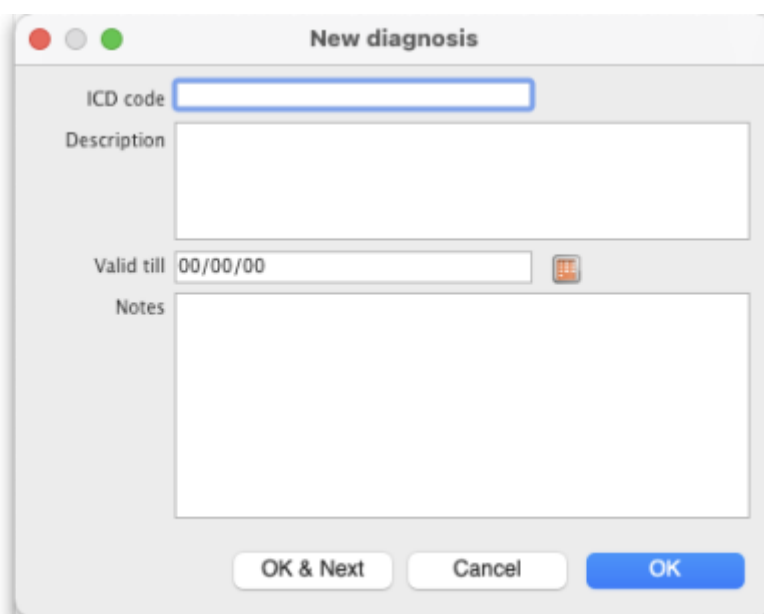

Enter the **ICD Code** and **Description**. Please note:

- Both code and description boxes are mandatory.
- mSupply does not check the data entry in these boxes. Please double-check that you have entered the information correctly.

Enter the **Valid till** date. You can use the date selection tool by clicking on the calendar to the right of the box.

- The date entered determines how long the diagnosis will remain active. After this date the diagnosis will be automatically made inactive.
- The valid till field is non-mandatory. Leaving this field blank results in the code remaining permanently active.

Diagnoses on Prescriptions



You must first turn on the *Allow users to choose diagnoses on prescriptions* store preference to allow diagnosis selection on prescriptions. See the [25.08. Virtual stores](#) page for details.

When this preference is turned on, when you create a new prescription you will be able to select a diagnosis using a drop-down list. The drop-down list will display and allow selection of any active diagnosis:

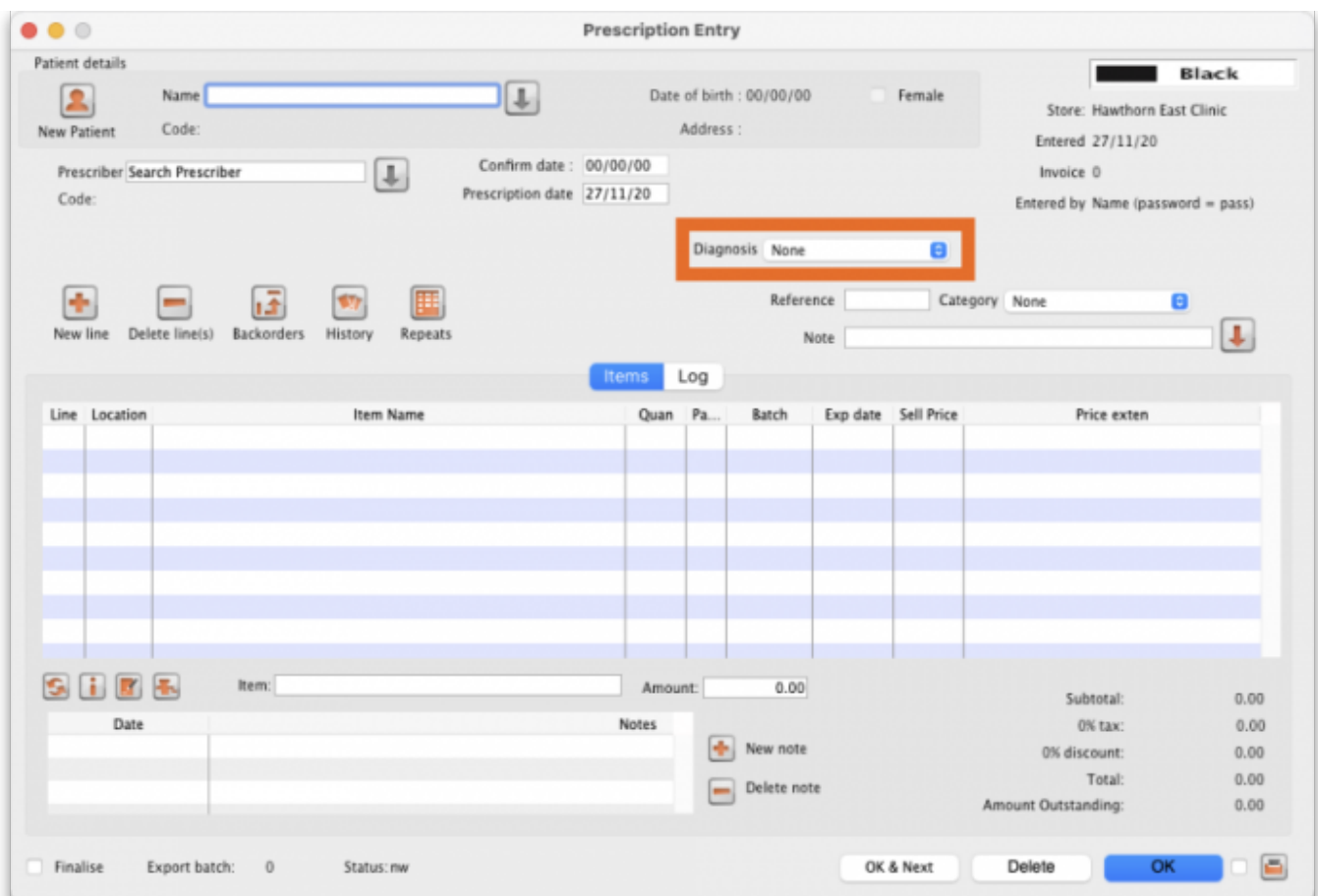

The diagnosis selected will be saved against the prescription together with all other information provided in the Prescription entry window.

Previous: [10.06. Abbreviations for dispensing](#) | Next: [10.08. Label printing preferences](#)

From:

<https://docs.msupply.org.nz/> - **mSupply documentation wiki**

Permanent link:

<https://docs.msupply.org.nz/dispensing:diagnoses>

Last update: **2021/09/22 05:23**

