

8.02. Viewing customer invoices

To view or edit any customer invoice, choose **Customer > Show invoices** from the menus or click on the *Show me a list* icon in the *Customer invoices* section on the Customer tab of the Navigator:



Find transactions window

You will be presented with this window:

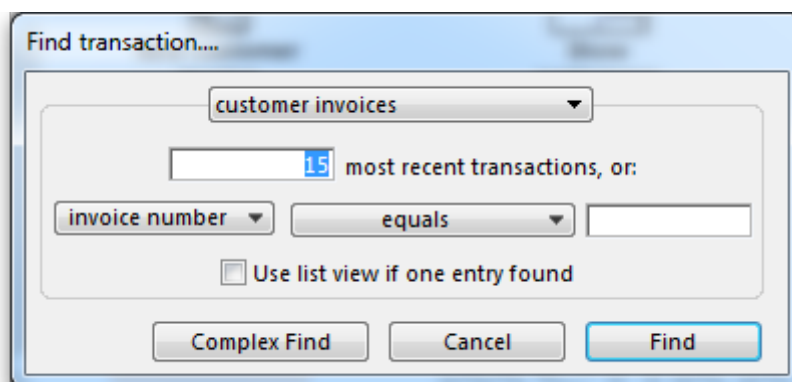

If you just press *Enter*, that is the same as clicking on the **OK** button, and it will display a list of the 15 most recent invoices.

Click on the drop down list on the left to display the options available for determining which field to query:

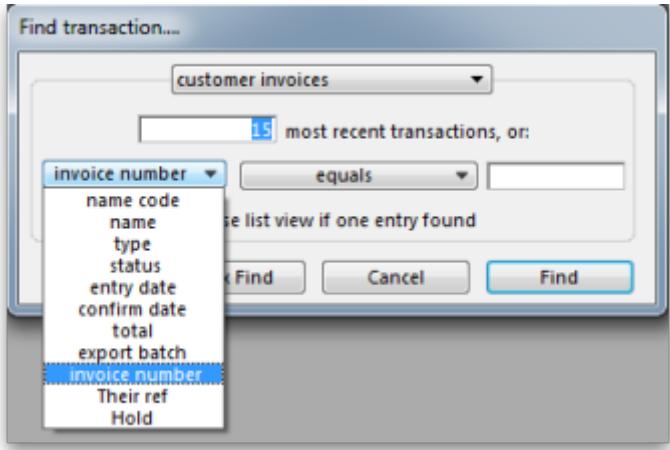

Choose the comparison from the next drop down list (*equals, starts with etc.*)



The comparison popup menu will change depending on the type of field you have chosen in the first list.

Enter any values that you want to query against in the field at the bottom right.

Some examples:

If you..	Transaction(s) Displayed
Type 1 and press <i>Enter</i>	You will be taken directly to the most recent invoice entered
Type 25 and press <i>Enter</i>	A list of the 25 most recent invoices
In the lower, right field, type 123	Invoice number 123 will be displayed.
Click on the invoice number dropdown button and select one of the other search filters (e.g. Name) Click on the equals dropdown button and change it to, say Starts with Type the first few letters of the name of a customer, e.g. maj and press <i>Enter</i>	A list of all customer invoices to customers whose names start with maj (this is not case sensitive)

This window is very useful for quickly finding a group of invoices. If you'd like the challenge of engaging with mSupply's data structure, you can query on multiple criteria. Click on the **Complex Find** button, which takes you to the Query Editor, which has powerful features to perform queries with multiple conditions. Detailed guidelines for using the Query Editor are to be found in [Working with lists](#)

The list invoices window uses the *Transactions list* window, which looks like this:

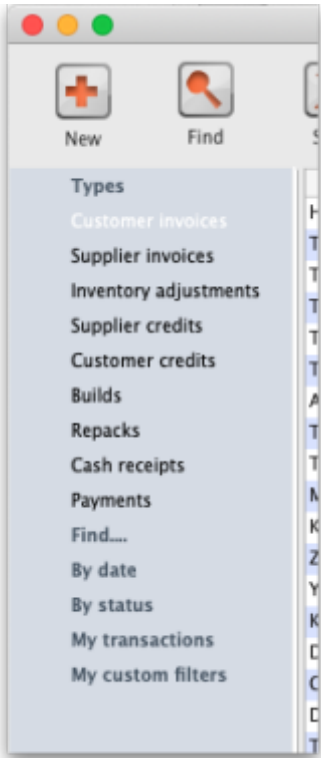

Once the type of transaction has been selected, it remains selected while you further refine the required criterion from one of the four remaining headings, *By date*, *By status* etc. Be aware that a single criterion only from this group of 4 headings may be selected.

At the bottom left of the window you'll notice there are 3 numbers separated by slashes, "1/15/67" in the example above. These numbers, in order, are the number of highlighted rows, the number of found rows, and the total number of transactions in the database.

Selecting multiple tansactions

Once you have a list which includes the transactions you are interested in, you may wish to carry out certain actions (described below) on more than one of them. To do this, control-click (command-click on Mac) the lines you wish to highlight.

Transactions list

Find

Sum

Order by

Export to Excel

Finalise

Duplicate

Cancel

Filters

Customise

Modify

Export to MYOB

Types	Store name	Name	Address 1	Type	Status	Entered	Confirmed	Invnum	
Supplier invoices	Kaunga DH Hoon/Hoon	Kaunga DH OT	North Fly	ci	fn	09/07/2020	09/07/2020	280	stock transfer ^
Inventory adjustments	Kaunga DH Hoon/Hoon	Kaunga DH OPD	North Fly	ci	fn	09/07/2020	09/07/2020	279	stock transfer -
Supplier credits	Kaunga DH Hoon/Hoon	Kaunga DH OPD	North Fly	ci	fn	08/07/2020	08/07/2020	278	July Order#1
Customer credits	Kaunga DH Hoon/Hoon	ritirid RUM HC	North Fly	ci	fn	06/07/2020	06/07/2020	277	Sock transfer
Builds	Kaunga DH Hoon/Hoon	Kaunga DH MCH	North Fly	ci	fn	03/07/2020	04/07/2020	276	July Order#1
Repacks	Kaunga DH Hoon/Hoon	Kaunga DH General	North Fly	ci	fn	02/07/2020	02/07/2020	275	sundries order
Find...	Kaunga DH Hoon/Hoon	Kaunga DH Dispensary		ci	fn	02/07/2020	02/07/2020	274	July Order#1
By date	Kaunga DH Hoon/Hoon	Kaunga DH OPD	North Fly	ci	fn	30/06/2020	01/07/2020	273	Emergency Otc
By status	Kaunga DH Hoon/Hoon	Kaunga DH General	North Fly	ci	fn	26/06/2020	30/06/2020	272	June Order#3
My transactions	Kaunga DH Hoon/Hoon	Kaunga DH TB Ward	North Fly	ci	fn	25/06/2020	25/06/2020	271	June Order#1a
My custom filters	Kaunga DH Hoon/Hoon	Kaunga DH OPD	North Fly	ci	fn	24/06/2020	24/06/2020	270	Urgent Order
	Kaunga DH Hoon/Hoon	Kaunga DH Consultation Clinic	North Fly	ci	fn	24/06/2020	24/06/2020	269	June order#2
	Kaunga DH Hoon/Hoon	Kaunga DH STI Clinic	North Fly	ci	fn	19/06/2020	19/06/2020	268	June Order#2
	Kaunga DH Hoon/Hoon	Kaunga DH OPD Theatre	North Fly	ci	fn	17/06/2020	19/06/2020	267	June Order#1
	Kaunga DH Hoon/Hoon	Kaunga DH OPD	North Fly	ci	fn	17/06/2020	17/06/2020	266	June Order#2

Buttons

Along the top of the window are these buttons:

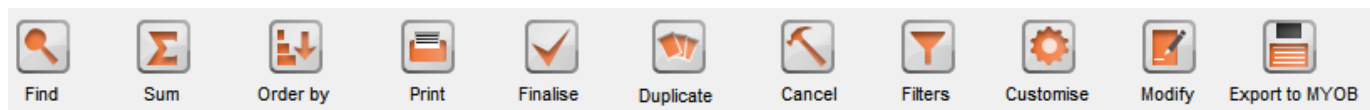

Their functions are:

Find

Click on this button to bring up the [Find Transactions window](#) again.

Sum

Click on this button to display the total value of the highlighted invoices. Highlight more than one invoice by control - clicking (Mac: command-clicking) invoices. Highlight a block of invoices by clicking on the first invoice of the series, then shift-clicking on the last invoice in the series.

Order by

The invoices displayed may be sorted according to any of the columns by clicking the column heading. A more comprehensive sort facility is available when you click the *Order by* button. This displays the *order by* window, where you can drag fields from the list on the left to the right-hand pane to sort the list by the fields you have chosen.

Print

Click on this button to print the list of invoices displayed. This does not print the actual invoices, just a list of them.

Finalise

Click on this button to change the status of the invoice to *finalised*.

Duplicate

Click on this button to duplicate the transaction. You would use this feature, for example, to supply exactly the same items to another customer. You will be asked if you want to duplicate all lines on the invoice, or just the placeholder lines.



If the invoice was part of the internal requisition process (from one virtual store to another) then the links to the originating purchase order will be maintained, and a goods receipt will be created if you finalise the customer invoice at a later date.

Please note: you are not allowed to duplicate some transactions such as payments, cash receipts and any type of cancellation transaction (an “inverse” transaction created to cancel another).

Cancel

Click on this button to cancel the highlighted transaction ¹⁾. This command only works on finalised invoices. The invoice is not deleted from the system; mSupply makes a duplicate finalised invoice with the same invoice number but with negative quantities matching those on the invoice you're cancelling. This ensures that all transactions are preserved and will appear in an audit trail. But note that you will not be able to cancel a finalised customer invoice which put stock into mSupply and some of that stock has been used. An exception to this is a stock transfer: if none of the transferred stock has been issued then the original finalised customer invoice which initiated the transfer can be cancelled if the supplier invoice produced from it is first deleted.



If you have accidentally finalised a transaction you can use the **cancel** and **duplicate** buttons to

- Highlight the finalised invoice and click **Cancel**
- Highlight the finalised invoice again and click **Duplicate** to duplicate the original transaction
- You can then edit the duplicated transaction to the correct values before finalising it again.

Filters

Click on this button to apply filters to reduce the volume of information displayed to reflect more precisely what you require.

Take as an example, a hospital where you have searched on a large number of customer invoices, but you are really only interested in issues to the Orthopaedic Clinic during the first six months of a year.

Clicking on the *New Filter* icon presents you with a window where you can define the criteria for your filter, in our case the customer's ID is entered, and the period under review - i.e, January to June 2009 using the syntax of a WHERE clause in SQL

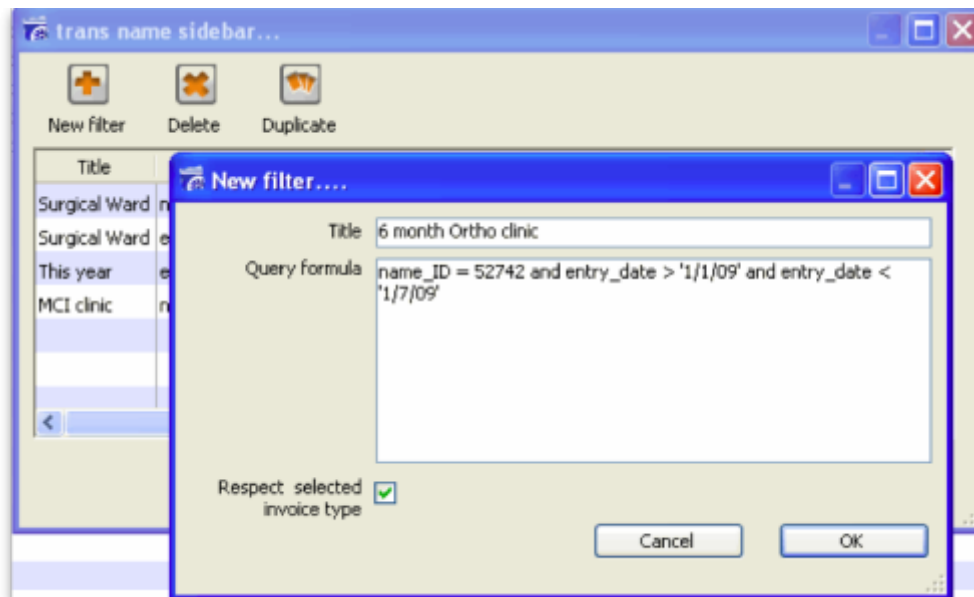

The *Respect selected invoice type* checkbox has the effect of applying the filter to the type of invoice which has been selected in the sidebar, and if we do this in our example, instead of displaying several hundred invoices, only the handful of invoices for the Orthopaedic clinic will be shown.

Any filters so created are listed under *My custom filters* , and are available for use as required until they are deleted.

Customise

This button allows you to change the columns of information that appear for you when this window is displayed in future. Please note that this same window is used to display a list of different types of transactions, not just customer invoices.

The button also allows you to change the order the columns appear in the list.

Display the information you require

When you click on the **Customise** button this window opens:

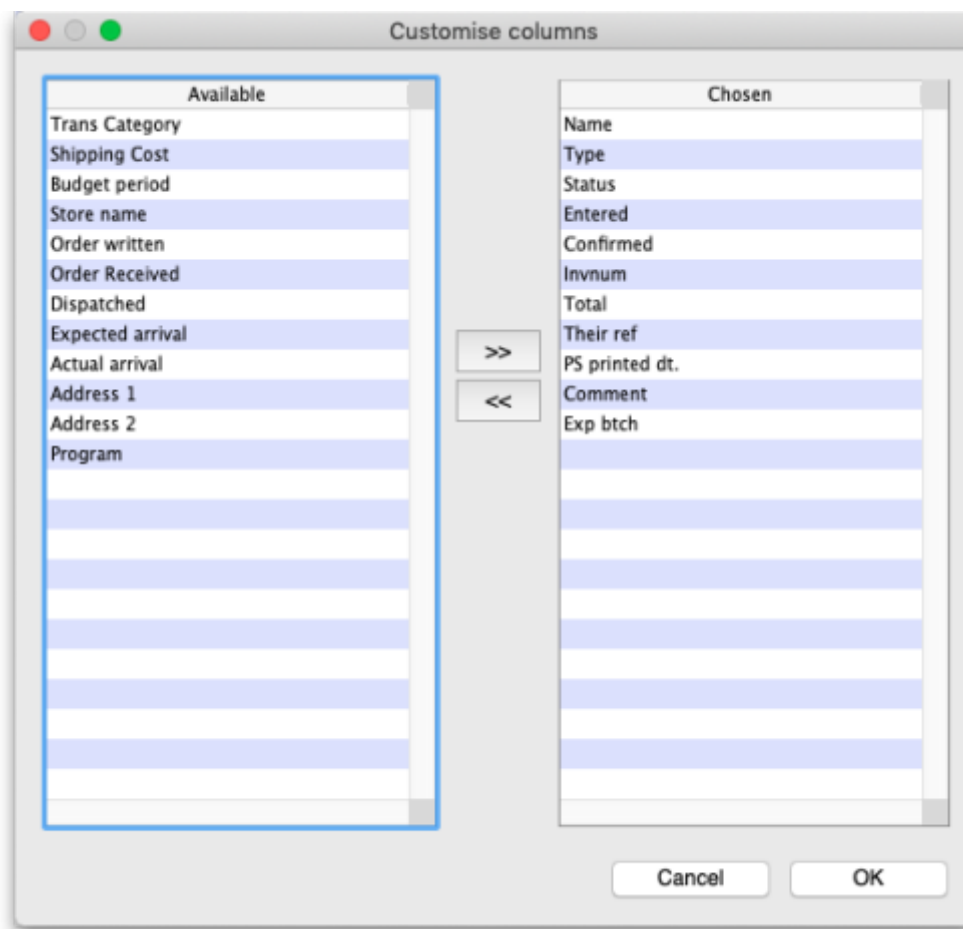

Displayed under *Available* on the left are the available fields (these columns are all hidden), while displayed under *Chosen* on the right are the presently selected fields (these are the ones that are displayed).

To add a column to the display, click on the required one to select it in the *Available* column, then click the upper button between the two displays, and it will appear at the bottom of the *Chosen* list.

The **Program** column (shown in the *Available* table in the above screenshot) will show which customer invoices belong to which programs (obviously, the column will be empty if the customer invoice doesn't belong to a program because it was not created from a program based requisition).

mSupply provides the feature of analyzing customer invoices by their despatch/delivery/arrival dates. Once a customer invoice has delivery dates entered for it, [Transport details](#), choose the customer delivery columns 'Order written', 'order received', 'dispatched', 'expected arrival', 'actual arrival' to be included in your transaction list:

From:

<https://docs.msupply.org.nz/> - **mSupply documentation wiki**

Permanent link:

https://docs.msupply.org.nz/issuing_goods:viewing_invoices?rev=1628605318

Last update: **2021/08/10 14:21**

