

Updated: Version 4.02

[NeedsUpdate](#)

## 6.04. Ordering from one store to another

If you run mSupply using [virtual stores](#) then you can place an order for goods with another store within mSupply.

There are two ways you can do this:

- Create [Purchase Orders](#). This method was the 'original' method, and is not recommended.
- The recommended (since mSupply v4.01) method is [Internal Orders](#).

Internal orders are the desktop equivalent of [supplier requisitions](#) in mSupply mobile.

[Internal Orders](#) are a simpler and easier way to place orders to another store if you've already been using purchase orders and goods received records in your workflow:

1. In the requesting store:
  1. Create an Internal Order to the supplying store.
  2. When the internal order is finalised, a response requisition is automatically created in the supplying store
2. In the supplying store:
  1. One or more customer invoices can be created from a single response requisition
  2. When each customer invoice is finalised, a supplier invoice is automatically created in the requesting store

### Internal Orders

Internal Orders are also known as supplier requisitions or request requisitions.

### Entering an internal order

To begin the process, choose *Supplier > Show internal orders* or click on the *Internal orders* icon on the *Suppliers* tab of the Navigator:

The example below has a few lines already entered:

LI...	Item code	Item name	Unit	Our stock on hand	Average monthly consump...	Months of stock	Calculated quantity	User requested quantity	Comment
1	NC0071	Amoxicillin 250mg tabs	ea	43,962	17,651	2	8,993	9,000	
2	NC0082	Paracetamol 500mg tabs	ea	27,328	9,389	2	841	1,000	
3	NF0060	Doxycycline 100mg tab	ea	1,200	309	3	0	100	
4	NF0100	Bandage 15cm x 5m	ea	375	117	3	0	50	
5	ND0080	Rabies vaccine	ea	32	8	3	0	0	
6	NF0050	Vitamin A 100,000 I.U. caps	ea	14	0	28	0	0	
7	NC0010	ORS sachet (1 litre)	ea	5,740	1,124	5	0	500	

At the bottom of the window, there are buttons for 'Save Sort order', 'Finalise', 'Cancel', 'OK & Next', and 'OK'.

- The *Name* will default to the supplying store for the current store, but any other store in the data file can be selected in the usual way (i.e. enter the first few characters and hit the *Tab* key to find matches).
- The *Order date* defaults to the current date. You can change it.
- Use either the **New line** button to manually add a single item, or **Add from master list** to add any items in the current store's master list which are not there already.
  - If adding from a master list, the cursor will go into the first new item's *User requested quantity* cell.
  - If adding a single item, the cursor will go into the *User requested quantity* cell for that item when it has been added. When you click on the **New line** button, this window opens:

The 'Add item...' dialog box has the following fields and buttons:

- Item:** A text input field containing 'Search item'.
- User requested:** A numeric input field containing '0'.
- Comment:** A text input field.
- Buttons:** 'Cancel', 'OK & Next', and 'OK'.

- **Item:** Type the first few characters of the item's name and press the *Tab* key on the keyboard to select the item from a list of items whose name or code begins with what you typed.
- **User requested:** The quantity of units of the item the customer is requesting.
- **Comment:** Any comment you want the supplier to see for this item.
- Click on the **OK** button to add the line to the requisition, click the **OK & Next** button to add this line and empty the window so you can add another item right

away or click the **Cancel** button to close the window without adding the current item to the requisition.

- For each item,
  - mSupply already knows *Our stock on hand*
  - mSupply calculates the *Average monthly consumption* based on what the store has issued over the last 12 months (or less if the store hasn't been operating that long).
  - mSupply calculates the *Months of stock* from *Our current stock on hand* and the *Average monthly consumption* (this is therefore the months of stock at the current rate of consumption).
  - The *Calculated quantity* is then worked out by multiplying the *Average monthly consumption* by the *Max MOS* (maximum months of stock), and then subtracting *Our stock on hand*. If the resulting value is negative, a value of will be displayed.
- If the *Use consumption and stock from customers for internal orders* store preference is turned on (see [25.08. Virtual stores, preferences](#) for details) then the *Our current stock on hand* figure comes from the sum of all stock currently held by all the customers of this store and the stock consumed is taken as the stock issued to all customers. Note that customer stores are those that have this store set as their supplying store.
- The *Max MOS* is critical to this calculation, and you can change it.
  - There is an industry rule of thumb that the *Max MOS* should be set to **3 times** the ordering cycle.
  - The default *Max MOS* is 3.0, which is based on an a monthly ordering cycle.
  - If, for example the ordering cycle was every two months, then *Max MOS* should be set to  $3 \times 2 = 6.0$ .

- Hitting the *Tab* key will move the cursor into the *Comment* cell and, if there's another line below, hitting *Tab* again will move the cursor into the next *User requested quantity* cell.
- If necessary, use the **Delete line(s)** button to remove selected item lines.

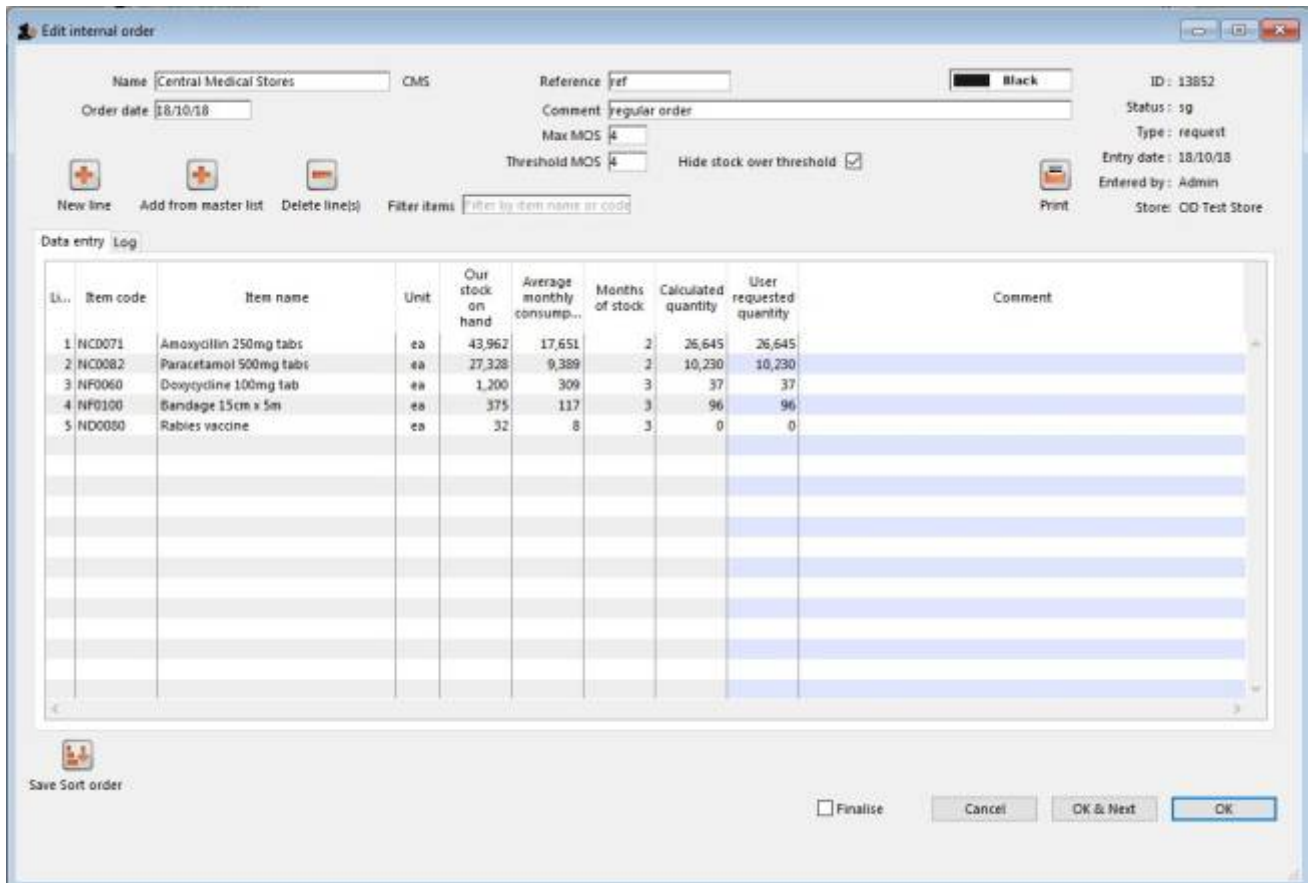

If the order has a lot of item lines, you can filter them by typing into the *Filter items* field, which will change to display the number of visible items out of the total number in the order:

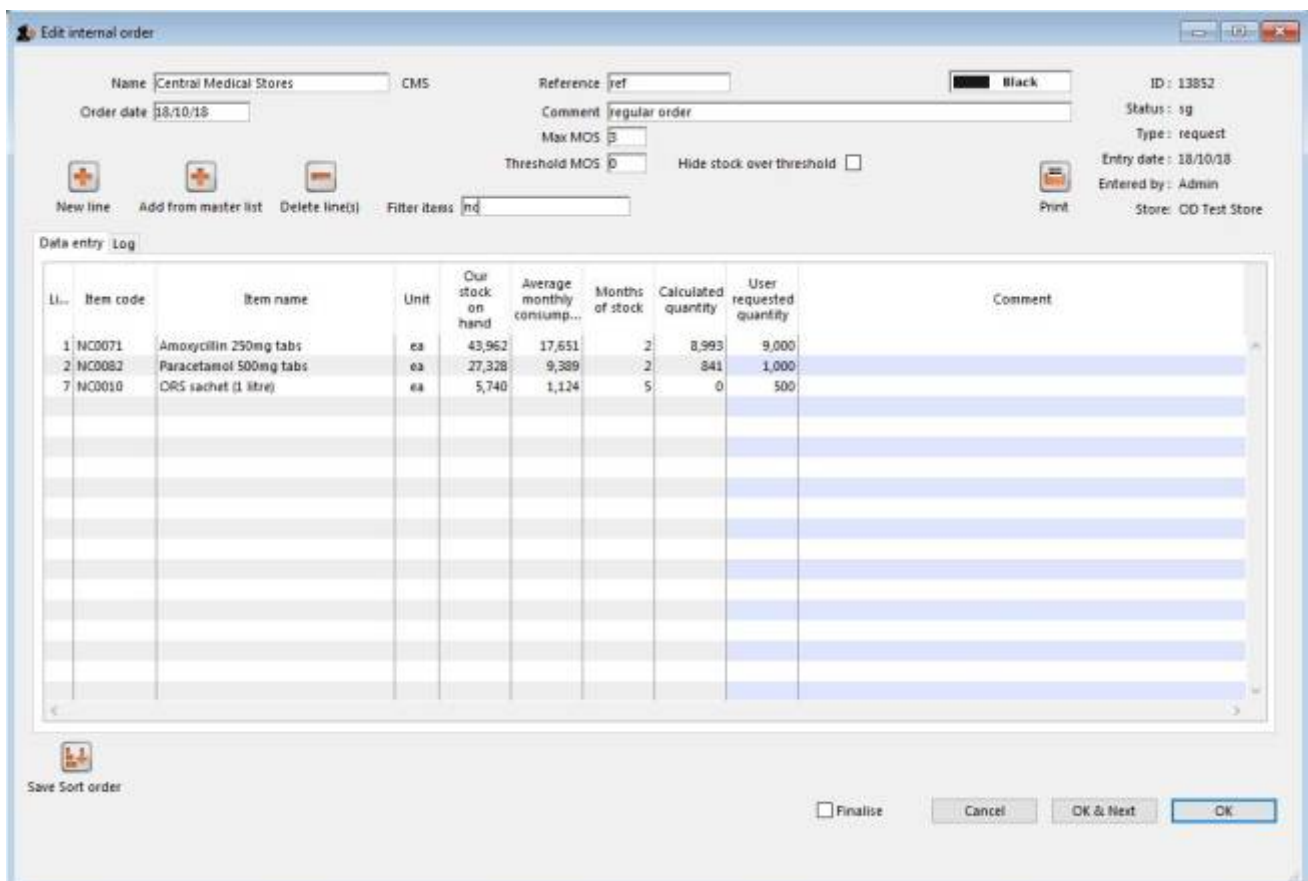

Note that, while a filter is active, some of the other buttons are disabled e.g. you can't save the sort order unless all lines are visible.

You can also filter item lines which have a lot of stock (and therefore don't need to be ordered) by entering a value in the *Threshold MOS* field. This will automatically tick the *Hide stock over threshold* checkbox, and hide any lines which have their *Months of stock* greater than or equal to *Threshold MOS*.

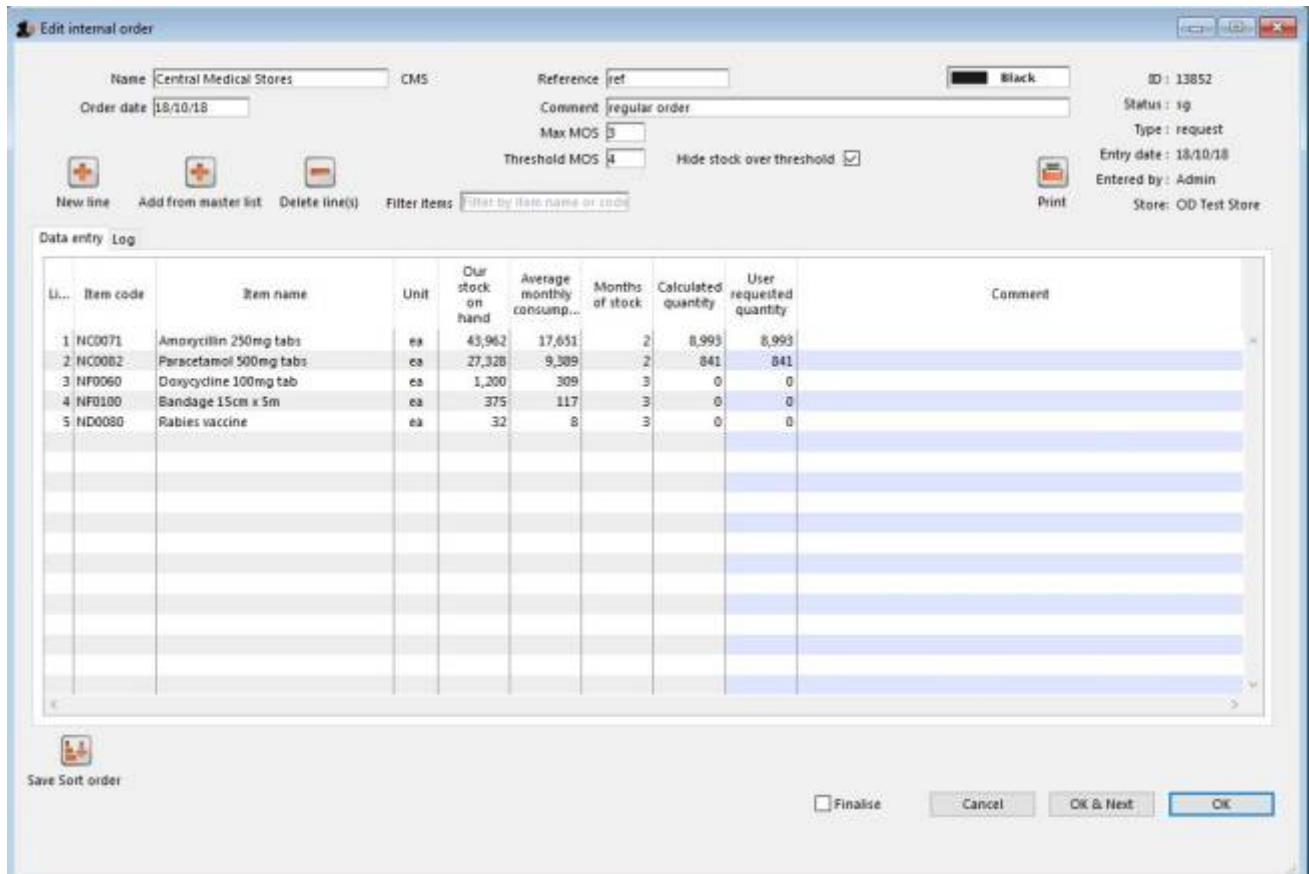

Once you are satisfied, tick the *Finalise* checkbox. This will prevent further editing, and automatically delete any lines which have a requested quantity of zero.

When the order is then saved, it will automatically generate a corresponding [response requisition](#) in the supplying store. From there, one or more customer invoices can be raised in the supplying store which, when finalised, appear as supplier invoices back in the requesting store in the same way as regular [stock transfers](#).

## Programs

See the [4.05. Programs](#) page for information on setting up programs.

Using programs activates a comprehensive system for managing orders and supplies by program. When you click on the **New internal order button**, before the order window opens, another window appears to allow you to select the program and period etc. that the order belongs to:

- **Order type:** Selecting *General* will create a standard, non-program based requisition and none of the Order details section fields will apply. Selecting *Program* will create a program based requisition and you must fill in the details in the **Order details** section.
- **Order details section**
  - **Program:** The program this requisition belongs to. Select one of the programs you have defined and assigned to this store.
  - **Requisition type:** Select one of the types of order you have defined for this program. Normal orders will follow the quantification rules and be limited in the number of orders per period. Emergency orders will not follow quantification rules and will not be limited in the numbers of orders per period but will typically be limited in the numbers of lines that can be entered on them.
  - **Supplier:** The supplying store for this store will be selected by default. Other stores can be selected if required.
  - **Period:** The period this requisition is for. Will contain a list of all the periods which are still available for you to enter a requisition for i.e. those for which you have not already entered the maximum number of requisitions. The *Start date* and *End date* fields show the dates of the start and end of the selected period.

When you click on the **OK** button on this window, the requisition is created for you. The items defined for the program are automatically added to it and the suggested order quantity is calculated for you following the quantification rules.

Note that items belonging to the program will only be added to the order if they are also visible in the supplying store. This is to avoid the situation where you request an item that they don't have visible to them and therefore can never have any stock to supply!

## Purchase orders

- This method of ordering stock from another mSupply store is deprecated: Internal Orders

(above) is the way to do it.

- Purchase orders are used for [Ordering stock from suppliers](#) outside of mSupply

## Using a purchase order to order from another store

For the most part, the process is the same as for [creating a normal purchase order](#). There are, however, a few significant differences:

- In the *Name* field of the purchase order, enter the name of the store which will supply your goods.

The names of suppliers which are stores will appear in *RED* in the choice list of suppliers. If the name of the store you select as a supplier is *BLACK*, then you have not chosen another store as a supplier (you will be creating a standard purchase order not an internal requisition), and the instructions in the remainder of this section do not apply.

- The *Internal requisition* label will appear after the name to indicate that this is going to be an internal requisition.

- Order num: 424
- Name: Virtual store 2
- Internal requisition: Black
- Confirm date: 00/00/00
- Requested delivery: 18/04/11
- Status: sg
- Store: General

The window contains several tabs: General, Details, Ad Hoc items, Goods Received, Supplier Invoices, Log, and Location. Below the tabs are icons for New line, Delete lines, Update EDD, Info, Print Purchase Order, and Confirm. A 'show all lines' dropdown and a 'Category' dropdown (set to 'none') are also present. The main area is a table with the following columns: Line, Item code, Item, Orig Qty, Pack, Adj Qty, Tot. recei..., Stock on..., On Order, Cust.b/ods, Price Ext, and Rr. At the bottom, there are fields for Supplier discount (Percentage: 0, Discount amount: 0.000), Estimated subtotal (0.000), and Estimated cost after discount (0.000). There are also checkboxes for Locked, Auto calc usage, Finalize order, Print long description, and Print my signature. Buttons for OK & Next, Deletes, and OK are located at the bottom right.

Enter the purchase order lines as normal and when you're finished, confirm the purchase order (at this point you may be prompted to enter budget and/or category information, depending on your preferences):

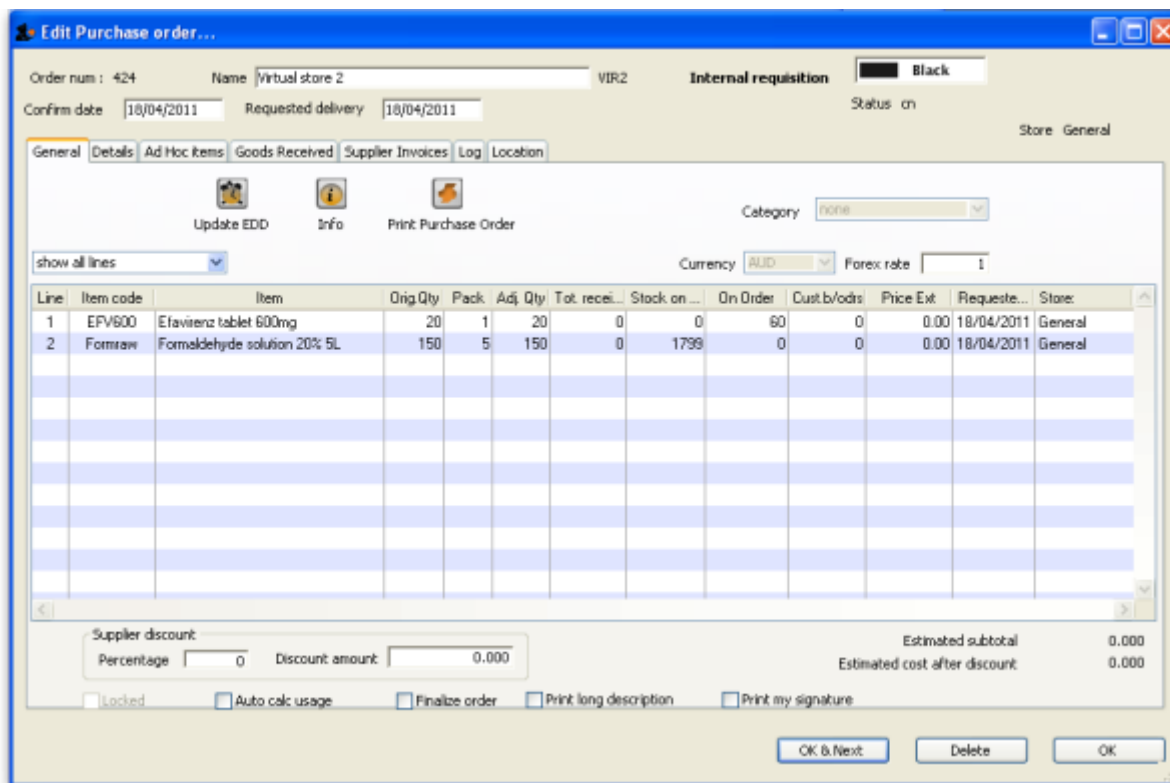

Once confirmed, it will no longer be possible to:

- modify the purchase order lines, except for updating the expected data of delivery (EDD).
- delete the purchase order or any of its lines (mSupply will give you a warning if you try).

## Processing the order (supplying store)

For versions of mSupply newer than v4.01, confirming the purchase order will create a [response requisition](#) in the supplying store (with your store's name in the *Name* field). This allows the supplying store to create multiple customer invoices to supply the order (and hence to better handle partially fulfilled orders). Once each customer invoice has been **finalised**, a goods received note for the purchase order will be created back in the store where you created the purchase order which started this whole process off (called the customer or receiving store).

## Handling partially fulfilled orders

If you have unfilled lines on the customer invoice (i.e. red placeholder lines), when you finalise the customer invoice you will be asked if you want to create a new invoice with the unfilled lines. This new invoice retains the link to the purchase order that created the original customer invoice, and can be used to issue further goods to the customer.

Note that you can also create another invoice that is linked to the original purchase order at any time by using the ["Duplicate" button](#) on the toolbar of the customer invoice list.

## Receiving the goods (requesting store)

Now, back in your store, where you created the purchase order which started this whole process off, you can view the goods received record via the **Suppliers** tab on the Navigator or via the **File > Supplier > Show goods received** menu item (or via the **File > Supplier > Show purchase orders > Goods received** tab)

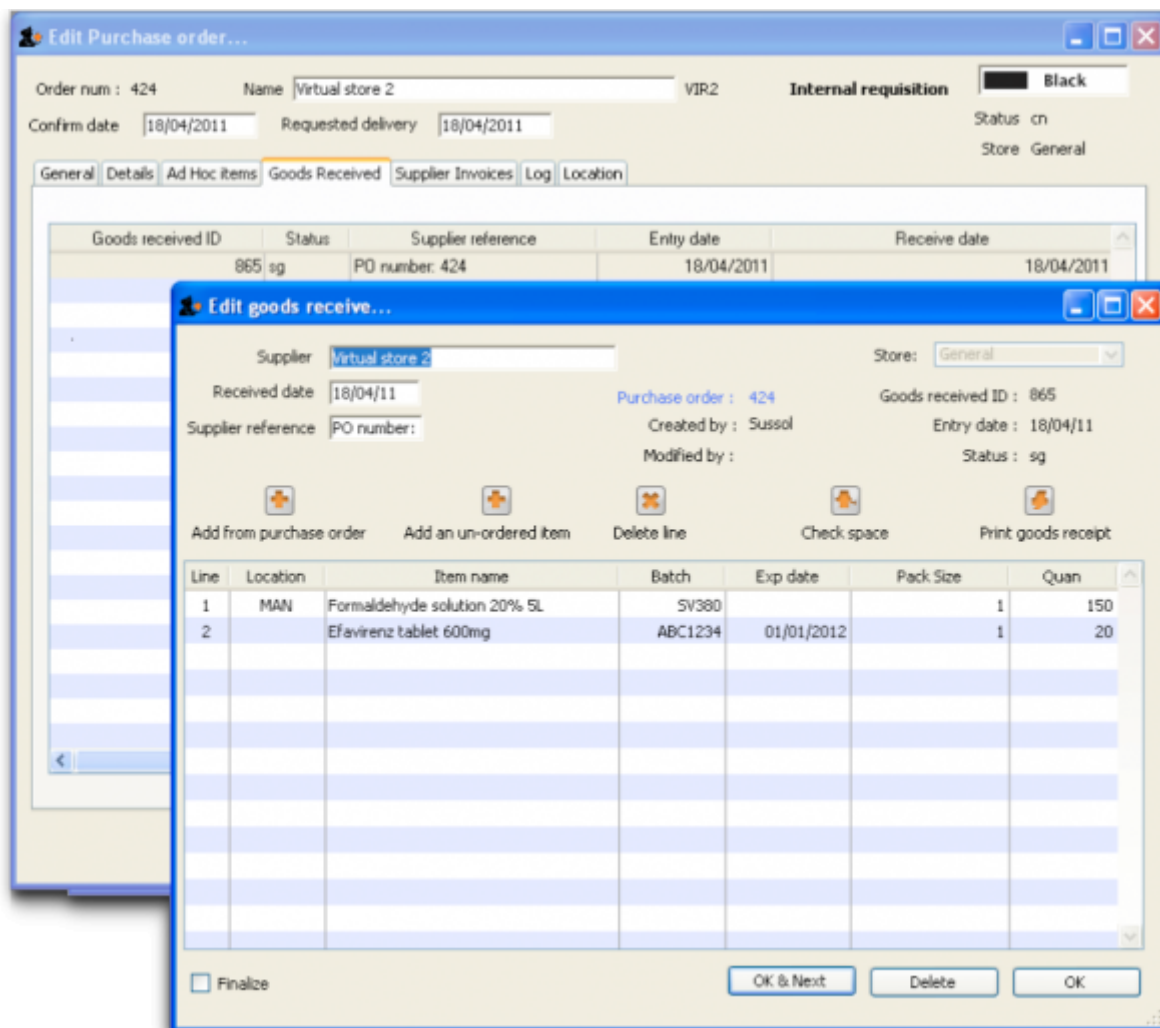

Notice that on the goods received note the lines from the customer invoice will have been filled in automatically. Process the goods received note in [the normal way](#) and note that, as with all other goods received, the goods are not added to your store's stock and available for issue until the goods received note has been finalised and the resulting supplier invoice confirmed. Note that, from mSupply v3.85, the original purchase order lines will only be updated with the stock received when the goods received note has been finalised.

Previous: [6.03. Purchase order categories](#) | | Next: [6.05. Multi-store Purchase Orders](#)

From:  
<https://docs.msupply.org.nz/> - **mSupply documentation wiki**

Permanent link:  
[https://docs.msupply.org.nz/purchasing:ordering\\_from\\_one\\_store\\_to\\_another?rev=1634559005](https://docs.msupply.org.nz/purchasing:ordering_from_one_store_to_another?rev=1634559005)

Last update: **2021/10/18 12:10**